The Ada Evening News

VOLUME XV. NUMBER 222. ADA, OKLAHOMA, SATURDAY, NOVVEMBER 30, 1918. TWO CENTS THE COPY

Do You Need an Overcoat?

Copyright Hart Schaffner & Marx

This is Overcoat time; when the lady of the house takes the old coat out of the cedar chest or the moth balls—and passes judgment. If the decision is "You can't make this coat do"—and she usually knows—we're ready for you with a remarkable showing of

Hart Schaffner & Marx Overcoats

The fine thing about it is that these coats save for you; they're made not only to give you service this year, but in 1920 and the year after; they're all wool, stylish, carefully tailored and guaranteed to satisfy you. If you don't think these coats give you everything you ought to have, you get your money back; that's positive.
What Style do you prefer ?
The Chesterfield; the new military styles; an Ulster; a Raglan; they're all here ready for you.

Prices $6.95 to $40

STEVENS-WILSON CO.

HUNS WILL TREAT PRISONERS BETTER

EMPHATIC DEMAND OF ENGLAND HAS EFFECT ON GERMAN GOVEVRNMENT.

(By the Associated Press)

AMSTERDAM, Nov. 30.—In response to a threat of the British armistice commission that hostilities would be renewed unless the conditions under which prisoners were arriving in allied lines was remedied, a Berlin telegram declares that everything was being done by Germany to assure early return of the prisoners. The German response adds that the regular transport of returning prisoners is now assured and that such transports have already been effected to a considerable extent.

LIEUT. ROLAND D. TEICHMAN

Lieutenant Roland D. Teichman has been at Ada since the unit was organized October 1st. He is very popular with the men and always encourages not alone the military work but every kind of athletics, amusements and academic work as well. He was born in St. Louis, Mo., and raised in Chicago. He received his academic and military instruction at the University of Missouri and at the officers training school, Fort Sheridan, Illinois. He received his commission September 15th, 1918. It is not known where he will go from here but wherever he goes he carries the best wishes of everyone at East Central.

WILSON WILL HEAD PEACE DELEGATION

WASHINGTON, Nov. 30.—The representatives of the United States at the peace conference will be:

President Wilson.

Robert Lansing, secretary of state.

Henry White, former ambassador to France and Italy.

E. M. House.

General Tasker H. Bliss, representative of the American army with the supreme war council at Versailles.

This announcement was made today at the White House. In the absence of any official explanation it was assumed that the president goes as president of the United States, and that Secretary Lansing, Colonel House and Mr. White and possibly also General Bliss will be delegates with ambassadorial rank.

Victory Boys.

Let us say again that the Victory boys are hunting jobs. If any of the business men can use them call me up and I will send them to you. Let the boys who desire jobs see me. These boys desire to help the government and this is the only way they can do it. Phone 898.—Bonnie Grimes.

A pledge is binding. Do not fail to buy your War Savings Stamps.

KAISER SIGNS ABDICATION

FORMALLY RENOUNCES ALL CLAIM TO PRUSSIAN AND GERMAN THRONES.

(By the Associated Press)

AMSTERDAM, Nov. 30.—William Hohenzollern has definitely renounced all future rights to the crowns of Prussia and Germany and has released all officials and officers from their oaths of fealty, according to the text of a document signed by the former emperor which is quoted in a telegram received here from Berlin.

William Hopes for the Best.

LONDON, Nov. 30.—Former Emperor William signed his abdication at Amerongen, Holland, yesterday, according to a dispatch to the Wolff bureau of Berlin, transmitted by the Exchange telegraph correspondent at Copenhagen.

The abdication decree according to the message, expressed the hope that "the new regent" would be able to protect the German people against anarchy, starvation and foreign supremacy. Use of the word "regent" in the message is commented upon here as possibly significant.

Von Hintze Obtained Abdication

WASHINGTON, Nov. 30.—State department advices from the Hague today reported that Admiral Von Hintze, former head of the German navy, was in Holland to obtain from the former emperor a formal proclamation of his abdication.

WILSON TO ADDRESS CONGRESS MONDAY

WASHINGTON, Nov. 30.—The president will address the new session of congress Monday afternoon instead of following the usual custom of delivering the address on the second day of the session.

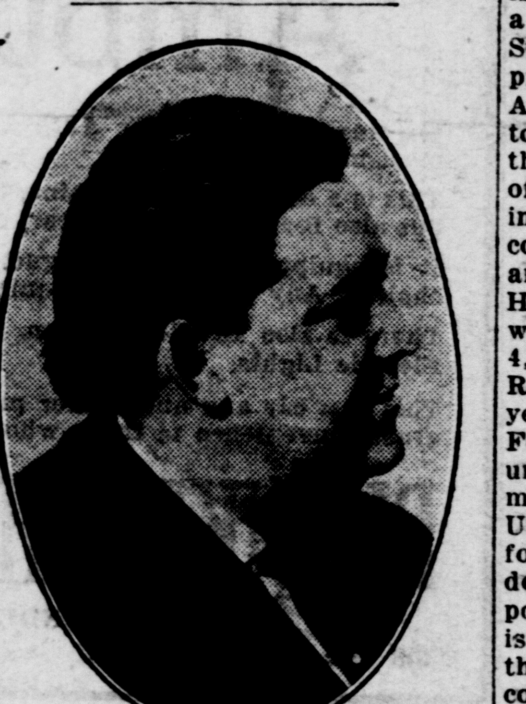

Mr. Arthur Middleton, Bass-Baritone, appearing here December 6, Normal Auditorium, Auspices High School.

Modest almost to the point of shyness, always considerate of the "other fellow" and possessed of a keen sense of humor, Mr. Middleton lacks all the "up State" qualities associated with the opera singer. As someone looking at Mr. Middleton's picture remarked, "Why he can't be a musical artist, he looks so dignified and substantial—just like a Senator.

Give Mr. Middleton some bait and a line and a place where the fish are biting, and you will not find a more happy individual than the famous Baritone. Triumphs of the footlights and the concert stage all fade into oblivion during the long summer days and the triumph of landing a bouncing six-pounder on the end of his line is a most thrilling and vital matter.

The Community Singers Ticket admits you to three entertainments such as you rarely get outside the larger cities and the price of the ticket is only $2.00. 1t

RADICALS HOLD ALL TELEGRAPHS

GERMAN GOVERNMENT WARNS WORLD AGAINST NEWS SENT OUT OF COUNTRY.

(By the Associated Press)

BERLIN, Nov. 30.—The group of Independent Social Democrats closely identified with the Spartacus element of Doctor Liebknecht, has seized control of all wireless stations in Germany and now is transmitting news and propaganda, the Berlin Tageblatt says it is informed. Chancellor Ebert and Hugo Haase on behalf of the government, the newspaper adds, warn the press at home and abroad of this condition and declare further that the government will not assume responsibility for wireless information now being sent out of Germany.

FIRST LIEUT. RAY GARDNER

Lieut. Gardner is commander of the Ada unit of the S. A. T. C. His is the typical varied experience of a soldier in the army of the United States. He entered the service as a private at Des Moines, Iowa, in August, 1917. He was first sent to Fort Logan, Colo., and later in that month transferred to the second officers training camp at Fort Snelling Minn. Just a year ago he was commissioned a second lieutenant and transferred to Fort Benjamin Harrison, Indiana, where he served with the 10th Infantry until April 4, 1918, and later was stationed at Rock Island, Ill. In August of this year he was sent as an instructor at Fort Sheridan, where he remained until September 25th. He was then made commander of Co. F. at the University of California, but after four days of service there was ordered to Ada as commander of the post. With this wide experience it is not surprising that he has made the Ada unit one of the best in the country. The Students Army Training Corps at Ada has been a great success and Lieutenant Gardner when he leaves will carry with him the best wishes and friendship not only of the faculty and students of East Central but of the entire citizenship of Ada as well.

VILLA THREATENS MEXICAN BORDER

(By the Associated Press)

EL PASO, Tex., Nov. 30.—Juarez is apparently cut off from the interior of Mexico and rebel bands under Fransico Villa and other leaders are reported at various points within striking distance of the town. Military officials in Juarez are still with out information concerning the result of the rebel attack on Villa Ahumada, eighty miles to the south, which occurred early Sunday morning.

GLASS SET ON DISPLAY IN MODEL WINDOW

The cut glass set to be given as a prize for the best slogan for the city of Ada is on display in the window of The Model. It consists of a large cut glass vase about two feet high and a magnificent water set. It will be an elegant set of glassware to be displayed in any home, and the winner of this contest will have just cause to rejoice.

Bringing such talent as Arthur Middleton and Lucy Gates to the town is one of the very best advertisements the town can have? It puts it in line of interest for the very best class of citizenship. Ada is going to grow by drawing its increase from the outside. The best class people is attracted by such enterprise. It is worth five times what it costs to the town. 1t

Buying Community Singers Course tickets is in line with the patriotic idea of making Ada a suitable place for the "boys" to come back to. 1t

Boys' Suits Reduced

This is an opportunity to buy your boy a suit that he will get almost a full season's wear out of at these special prices:

$5 Suits now	$4.50
$6.50 Suits now	$5.85
$7 Suits now	$6.30
$8 Suits now	$7.20
$8.50 Suits now	$7.65
$9.50 Suits now	$8.55
$10 Suits now	$9.00
$11.50 Suits now	$10.35
$15 Suits now	$13.50

Shoes! Shoes!

The store with many kinds of Shoes that pleases the critical buyer, and the kind that gives service to the wearer. See our prices before buying any other place.

GIFT GOODS

The time is here to buy your gifts and here is the place to see the things to please your friend. In our basement there are hundreds of things for gifts.

Shaw's DEPARTMENT STORE
S. M. SHAW, PROP.
PHONE 77 Established in 1902 ADA, OKLA.

BRITISH LOST NEARLY ONE MILLION KILLED

(By the Associated Press)

LONDON, Nov. 30—(British wireless service).—It is officially announced that during the war forces of Great Britain actually lost nearly one million men killed or dead thru various causes. Recently it was stated British losses totaled six hundred fifty-eight thousand, seven hundred four. but this number didn't take into consideration men reported missing, who actually lost lives but of whom there is no trace.

A new velvet collar will improve the looks of your overcoat. See Nagle the Tailor. Phone 26. 11-29-2t

Chilly Mornings all emphasize the need of MUNSING WEAR

—a Combination of quality, comfort and economy in Underwear. The best makers knit it, the best informed people wear it, the best stores sell it.

All customers who have once tried Munsingwear with one accord say: "Give me the Munsing Union Suit every time." They use them for the little tots, and all the way up, including grandpa.

A perfect fit and the proper style and weight for everyone.

Children's Munsingwear, $1.00 to	$2.00
Women's Munsingwear, $1.25 to	$5.00
Boy's Munsingwear, $1.00 to	$1.75
Men's Munsingwear, $2.00 to	$5.00

The Surprise Store
Established 1903
115-117 West Main St.
Phone 117

SOLDIERS' MAIL MUST BEAR SENDER'S NAME

WASHINGTON, Nov. 30.—Under restrictions issued today by Postmaster General Burleson, no letter mail will be accepted by postoffices in the United States for delivery to members of the American expeditionary forces without a return address on the envelope. The order was issued at the request of the war department so that proper disposition may be made of mail reaching France for members of the expeditionary forces who have returned to the United States.

First Class Shoe Repairing.—Champion Electric Shoe Shop, , 111 North Broadway. 11-30-7t

Let a Want Ad get it for you.

TO expect to pay a high price for talc perfumed with an odor that costs thousands of dollars to produce would be natural. Yet Talc Jonteel, the costly new odor of 26 flowers costs you no more than ordinary talcums.

The Jonteel odor is a refined and refreshing new boquet of rare individuality and subtle charm. Try it today.

25c at Gwin & Mays Drug Co.

One Thousand

Orders will be finished at out Studio between now and Christmas. Will your Appointment be among the first or last? Surely you can make someone happy with your Photo. Phone for an appointment NOW.

Stall's Studio
PHONE 34

THE FARMER MUST HAVE RUGGED HEALTH

Many Break Downs and Failures Due to Exposure and Hard Work

Catarrh in Some of It's Many Forms Claims Thousands

Every farm family has its medicine cabinet and in almost every one will be found a bottle of Dr. Hartman's World Famous Peruna. For coughs, colds and catarrh it is invaluable. It's use is indicated in all cases of catarrhal inflammation and congestion whether of respiratory organs, stomach, bowels or other organs of the body.

Mr. W. J. Temple of 300 Lincoln Ave., Delaware, Ohio, suffered for years with inflammation of the mucous linings of the stomach and bowels. According to his own story he did not eat a meal for five years without distress. He says: "I am a farmer and must be exposed to all kinds of weather. After years of suffering, a druggist recommended Peruna. I took all together five bottles and am a well man. Formerly, I could not do a day's work. Now, farm work does not fatigue me in the least. Peruna is the best medicine and tonic on the market. Time only strengthens my admiration for it, especially for catarrh and colds.

Peruna is sold everywhere. You may buy it in either liquid or tablet form. Ask for Dr. Hartman's Well Known Peruna Tonic and if you are seeking health take nothing else. Insist upon Peruna.

If you are sick and suffering, write The Peruna Company, Dept. 77, Columbus, Ohio, for Dr. Hartman's Health Book. The book is free and may help you. Ask your dealer for a Peruna Almanac.

The Ada Evening News

By THE NEWS PUBLISHING AND PRINTING COMPANY
ADA, OKLAHOMA.

BYRON NORRELL, Pres. and Editor
Wm. D. LITTLE, Associate Editor
OTIS B. WEAVER, Vice-President
MILES C. GRIGSBY, Business Mgr.

Published Daily Except Sunday

One Year ---------- $4.00

Terms of Subscription

By Carrier per Week ---------- 10c
By Carrier per Month ---------- 40c
By Mail per Month ---------- 40c

Entered at the Postoffice at Ada, Oklahoma, as second class mail matter.

TYPOGRAPHICAL UNION LABEL ADA, OKLA.

Member of the Associated Press

The Associated Press is exclusively entitled to the use for republication of all news dispatches credited to it or not otherwise credited in this paper and also the local news published herein.

Premier Lloyd-George is out with a statement that Germany must pay for the wanton destruction carried out by her troops to the full extent of her ability. Not only that, but the men responsible for the devastation must answer for it and those guilty of mistreating prisoners of war will be called to account. All well and good. The civilized world will stand behind these demands and applaud when punishment is handed out to those arrogant Hun officers for their inhuman crimes. They violated every principle of international law as well as humanity and should pay the full penalty. The people who lost everything through the fiendishness of the Huns should by every principle of justice be indemnified as far as possible. The German idea was to leave these people in such a plight that when the war was over they would be unable to compete with Germany in the race for the world's commerce, but such a sum should be levied against the Germans that they will have plenty to do to pay the bill.

—o—

There are many things we can do to help our country. Don't fail to invest your savings in War Savings Stamps.

UNITED CHARITIES ELECTS MANAGERS

The United Charities has elected a board of managers for the coming year representing the various churches and five at large as follows: L. A. Ellison, Baptist; C. E. Cunning, Christian; T. B. Blake, Jr., Episcopal; W. G. Moser, Presbyterian; Joe Holden, Catholic. At large, A. M. Gregg, E. S. Haraway, R. W. Simpson, P. A. Norris, Gale Statler.

This board will hold a meeting Monday night at the office of P. A. Norris.

160 HENS—1500 EGGS

Mrs. H. M. Patton, Waverly, Mo., writes "I fed 2 boxes of 'More Eggs' to my hens and broke the egg record. I got 1500 eggs from 160 hens in exactly 21 days." You can do as well. Any poultry raiser can easily double his profits by doubling the egg production of his hens. A scientific tonic has been discovered that revitalizes the flock and makes hens work all the time. The tonic is called "More Eggs." Give your hens a few cents worth of "More Eggs," and you will be amazed and delighted with results. "More Eggs" will double this year's production of eggs, so if you wish to try this great profit maker, wirte E. J. Reefer poultry expert, Dept. 986 Reefer Bldg., Kansas City, Mo., for a $1.00 package of "More Eggs" Tonic. Or send $2.25 today and get three regular $1.00 packages on special discount for season's supply. A million dollar bank guarantees if you are not absolutely satisfied your money will be returned on request and the "More Eggs" costs you nothing. You take no risk. Write today. Pin a dollar bill to your letter or send $2.25 special discount for 3 packages. Or ask Mr. Reefer to send you free his poultry book that tells the experience of a man who has made a fortune out of poultry.

INDIGESTION. If you are afflicted with this distressing complaint, it may do you good to learn that Prickly Ash Bitters is a prompt and efficient remedy. It strengthens digestion, relieves heartburn, tones up the stomach and by its agreeable cathartic affect, it empties and purifies the bowels. Try it. Price $1.25 per bottle.—Gwin & Mays Drug Co., Special Agents.

CITY LOANS—Good contract—Georgia State.—J. G. Witherspoon, 110 N. Broaway. 11-23-10td

a bolshevist or a traitor

May doubt that America will Win but

"Why America Will Win"

The William Fox Epic of the Screen

Based upon the life story of the supreme commander of the American Forces

GENERAL J. J. PERSHING

would convince the Kaiser

See how the indomitable purpose of this man is the deciding factor in the World's greatest crisis

LIBERTY THEATRE

MONDAY AND TUESDAY

WINNERS AT STOCK SHOW

GOOD INTEREST MANIFESTED IN SPITE OF UNFAVORABLE WEATHER.

Horses and Mules.

Draft Mares—Ben Boring, 1st.
Draft Mules—R. F. Wilburn, 1st.

Registered Herefords.

Sr. Bull—Bruno Mayer, 1st and 2nd.
Jr. Bull—Bruno Mayer, 1st, 2nd and 3rd.
Sr. Cow—Bruno Mayer, 1st, 2nd, 3rd and 4th.
Senior Heifer—Bruno Mayer, 1st and 2nd.
Jr. Heifer—Bruno Mayer, 1st and 2nd.

Registered Jerseys.

Sr. Bull—Roy Harris, 1st.
Jr. Bull—Roy Harris, 1st and 2nd.
Sr. Heifer—Roy Harris, 1st.
Jr. Heifer—Roy Harris, 1st.

Registered Holsteins.

Sr. Bull—R. L. McGuyre, 1st.
Jr. Bull—R. L. McGuyre, 1st.
Sr. Cow—R. L. McGuyre, 1st, 2nd and 3rd.
Jr. Heifer—R. L. McGuyre, 1st, 2nd and 3rd.

Registered Poland China.

Boar 6-12 mos.—Geo. Howell, 1st.
Boar 3-6 mos.—Geo. Howell, 1st.
Gilt 6-12 mos.—Geo. Howell, 1st.
Gilt 3-6 mos.—Geo. Howell, 1st.

Duroc Jerseys.

Boar over 12 mos.—Ben Boring, 1st; R. L. McGuyre, 2nd; R. F. Wilburn, 3rd.
Boar 6-12 mos.—L. F. Hutchinson, 1st; Ben Boring 2nd; R. L. McGuyre, 3rd.
Boar 3-6 mos.—R. L. McGuyre, 1st R. F. Wilburn, 2nd.
Sow—Ben Boring, 1st; Roy Harris, 2nd; L. E. Hutchinson, 3rd.
Gilt 6-12 mos.—Ben Boring, 1st; Roy Harris, 2nd; L. E. Hutchinson, 3rd.
Gilt 3-6 mos.—R. L. McGuyre.
Sow and Litter—Ben Boring, 1st.

O. I. Chester Whites.

Boar—Martin Hanrahan, 1st.
Gilt—Martin Hanrahan, 1st.

Goats.

Buck—R. L. McGuyre, 1st.
Doe—R. L. McGuyre, 1st and 2nd.

Champion Beef Class.

Champion Bull—Bruno Mayer.
Champion Cow—Bruno Mayer.
Champion Heifer, over 1yr.—Bruno Mayer.
Champion Heifer under 1 yr.—Bruno Mayer.

Champion Dairy Class.

Champion Bull over 1 yr.—R. L. McGuyre.
Champion Bull under 1 yr.—Roy Harris.
Champion Cow—R. L. McGuyre.
Champion Heifer over 1 yr.—Roy Harris.
Champion Heifer under 1 yr.—R. L. McGuyre.

Champion Swine Class.

Champion Boar over 1 yr.—Ben Boring.
Champion Boar 6-12 mos.—L. E. Hutchinson.
Champion Boar 3-6 mos.—R. L. McGuyre.
Champion Sow—Ben Boring.
Champion Gilt 6-12 mos.—Ben Boring.
Champion Gilt 3-6 mos.—R. L. McGuyre.
Champion Sow and Litter—Ben Boring.

The above premium list is somewhat indicative of the spirit of the purebred breeders of livestock of Pontotoc county. Under ordinary times, such weather as they experienced during the days of this show, would have bluffed out those exhibitors who lived close by. Breeders who lived out as far as 15 to 20 miles were well represented. Entries of stock were made from early Monday morning until 1 p. m. Wednesday.

Many of the farmers of Pontotoc county have realized that permanent agriculture and a productive soil is in proportion to the number and quality of live stock found on the farms.

Those who doubt that the members of the Improved Breeders' Association are not doing things that will put Pontotoc county in a foremost place, should attend their meetings. When this body of men make plans for a livestock show, it will take something more than the weather man to displace it.

R. F. WILBURN, Sec'y.
B. A. Pratt, Clerk of Show.

How's This?

We offer One Hundred Dollars Reward for any case of Catarrh that cannot be cured by Hall's Catarrh Cure.

Hall's Catarrh Cure has been taken by catarrh sufferers for the past thirty-five years, and has become known as the most reliable remedy for Catarrh. Hall's Catarrh Cure acts thru the Blood on the Mucous surfaces, expelling the Poison from the Blood and healing the diseased portions.

After you have taken Hall's Catarrh Cure for a short time you will see a great improvement in your general health. Start taking Hall's Catarrh Cure at once and get rid of catarrh. Send for testimonials, free.

F. J. CHENEY & CO., Toledo, Ohio.
Sold by all Druggists, 75c.

N. R. K. Entertained.

Miss Faye Knotts entertained the N. R. K's. at her home last Thursday night. All the bunch including Earle Fentem seemed to enjoy themselves very much. After games were played refreshments were served. The piano was pretty warm after the girls took time about playing it. Those present were Corinne Moore Edith Chapman, Catherine Griffith, Alberta Chaffin, Ocie Hawkins, Faye Knotts, Alvis Tunnell, James Anderson, Sarle Fentem, John Skinner and Arnold Mallory.—N. R. K. Writer. D

Look out for Spanish Influenza.

At the first sign of a cold take

HILL'S CASCARA BROMIDE QUININE

Standard cold remedy for 20 years—in tablet form—safe, sure, no opiates—breaks up a cold in 24 hours—relieves grip in 3 days. Money back if it fails. The genuine box has a Red top with Mr. Hill's picture. At All Drug Stores.

CASUALTY LIST

OKLAHOMANS.

Killed in Acton.

Horace E. Felton, Ada
Herman H. Cherry, Hastings
Lemuel A. Walker, Bishop
John N. Perkins, Haworth
Jno. F. Lietzke, Kingfisher
Wm. D. Burnett, Lekixton

Died of Wounds.

Lieut. Louis K. Juden, Okla. City
Wm. R. Terril, Guthrie

Wounded Slightly.

Wm. E. Brooks, El Reno
Stevenson Fisher, Claremore

Wounded, Degree Undetermined.

Joe R. Dew, Chickasha

Missing in Action.

Arlie L. Beckwith, Laverne
Richard R. Paker, Quinton
Jerry L. Huntle, Kingston
Ed McClintock, Bradley

YOU NEED PRICKLY ASH BITTERS For Bladder And Urinary Ailments

Gwin & Mays Drug Co., Special Agents.

CITY LOANS—Good contract—Georgia State.—J. G. Witherspoon, 110 N. Broaway. 11-23-10td

Let a Want Ad get it for you.

S. A. T. C. NOTES.

Thanksgiving day was fittingly observed by the members of the S. A. T. C. Many of the men spent the day at home and those who remained in Ada found the day full of excitement.

Mrs. Wood served an excellent dinner to those men who remained in camp. It consisted of turkey and sage dressing, giblet gravy, cream potatoes, cranberries, celery, waldorf salad, cherry pie, bread and chocolate.

Hilton Phillips and Esca Hoff who have been on sick leave, returned to camp today.

Several of the men attended and enjoyed the Thanksgiving service at the Baptist church Thursday.

A great number attended the party given by the B. Y. P. U. at the Baptist church Thursday night. All report a very pleasant evening. The men greatly appreciate these invitations and ties of friendship are being made between the soldiers and the young people of Ada that are never to be broken.

Two other social functions of Thursday that were greatly enjoyed were the dances given at the Moose hall and at Schriebers'.

There is no limit to the number of responsible and talented men in the local S. A. T. C. We have in our company one lawyer, one county surveyor, two bank cashiers, three printers, teachers, oil scouts, cattle men, stenographers, musicians and students, and now comes Sergt. Bates with a fine poem which is found in another column of this issue. Indeed there are many men in this camp who will be heard from in the world's affairs in the years to come.

By far the most interesting football game of the season was played Thursday between the S. A. T. C. teams of Ada and Durant. A large crowd was present and the support from the side line was splendid.

It is not known just how many men will remain to continue their studies at East Central but quite a number are expected.

We are experts in handling alterations and repair work.—Nagle, the Tailor. Phone 26. 11-29-2t

Buggies, teams and saddle horses to let. Phone 605. 11-7-tf

Get your adding machine paper at the News office.

Let a Want Ad get it for you

Our New Ambulance

We have added to our Auto Equipment a new Ambulance of the most modern design.

This is a combination machine, being used not only as an ambulance, but also for a pallbearer's car, or a family car.

It is equipped with a Bomgudner Cot and six leather upholstered chairs. Any or all of this equipment is removable.

There is also an Electric Fan, Thermos Bottle, Medicine Chest and Electric Lights.

This is a car any undertaker might well be proud of, and will be a great convenience to those who use our services.

BLANKENSHIP & CUMMINS

UNDERTAKERS

303 East Main Street Phone 692

GRANT IRWIN'S GARAGE

ADA, OKLAHOMA

STARTER GENERATOR MAGNETO

OUR LONG SUIT

We make any make make juice
Ever Ready Battery. 18 Months Guarantee to fit any car.
Plenty Rental Batteries

WELD BROKEN FRAMES—CRANK CASES—CASTINGS, ETC.

Come In—Write or Phone

IF BROKEN DOWN PHONE FOR "OLD DRAGUS"

PHONE 2

AS YOUNG AS YOUR KIDNEYS

The secret of youth is ELIMINATION OF POISONS from your body. This done, you can live to be a hundred and enjoy the good things of life with as much "pep" as you did when in the springtime of youth. Keep your body in good condition, that's the secret.

Watch the kidneys. The kidneys and digestive organs are the main causes. The kidneys filter and purify the blood. All the blood passes through your kidneys once every three minutes. They strain or filter out the impurities. That is their work Keep them clean and in proper working condition and you have nothing to fear. Drive the poisonous wastes and deadly uric acid accumulations from your system. Take GOLD MEDAL Haarlem Oil Capsules at intervals and you will always be in perfect working order. You will feel strong and vigorous. Nerves and muscles will be elastic. and your face will radiate youth and health. GOLD MEDAL Haarlem Oil Capsules are imported direct from the laboratories at Haarlem, Holland.

They are not a patent medicine, but a guaranteed remedy which has been used by the sturdy Dutch for over 200 years and which has helped them to develop into one of the strongest and healthiest races in the world. Get them from your druggist. Do not take a substitute. In sealed packages—three sizes.

VETERANS WILL MEET SUNDAY AFTERNOON.

The Confederate Veterans will hold their regular monthly meeting Sunday afternoon at 2:30 at the city hall. A cordial invitation to the public to attend.

When the kidneys are ailing, use Prickly Ash Bitters. It is a fine kidney tonic. Relieves backache, bladder troubles, indigestion nd constipation. Price $1.25 per bottle.—Gwin & Mays Drug Co., Special Agents.

GERMANY ASKS FOR BREAD.

Germany calls for bread.—News Item

Let her call to the sea for the buried grain
That lies 'neath the ocean wave.
Let her call on the seas to render up
Those ships from their watery grave.

Let her call to the ruined fields of France,
To the blackened Belgium's plain,
That the harvest reapt, by the fires swept
That they'll be restored again.

Let her call to the graves of the murdered host,
To restore to life once more,
The countless dead in their springtime youth,
That they shout and sing as of yore.

But, let her call not the desolate ones,
Her victims of greed and hate,
To forget the past with its hell and shame,
Their sorrow and grief to abate.

Then; then let her speak of her broken faith,
One word of her bitter shame—
Let Germany tell to the world the truth,
And own to her own true name.

Let her plead at the bar of human right,
The plea that's patently plain—
That the crime of the war was her's alone,
And her God was the god of gain.

That she take to herself the grief and pain,
The anguish the fear and dread—
And humble her hypocrite head in dust
As she cravenly pleads for bread.

—SERGT. BATES.

Ada Alive.

The spirit of the new birth is just as truly applicable to municipal life as it is to individual life. "Ye must be born again"—in its application to the individual means new purposes, new ideals and a broader conception of duty and service; in its application to a town's life means this same spirit working through the individual and bringing about in the life of the town a unity of purpose and aim and a full realization that after all we are our brother's keeper. In the life of this city, the hour has struck—an hour teeming with splendid opportunities but an hour bringing its added obligations and responsibilities. It is a matter of attitude upon our part as to whether we shall reap the full benefit of every phase of reconstruction that will follow in the wake of the world war, or sleep the sleep of the satisfied and reap the result that comes to those divided among themselves. Let the Ada bunch stick together and pull, pull for more and bigger commercial enterprises, better schools and churches, better streets, a Carnegie library, a Federal building and a court house. These things will be realized. How soon depends upon how well organized and united in purpose we are. The organized effort in this town as in every town where things are done is found in a live energetic Chamber of Commerce, backed financially and morally by every citizen in the town. We must have just that backing in Ada. We can't be satisfied with anything short of it. The drive plan for December 9, 10 and 11 is for the sole purpose of enlisting every man and woman who believe in Ada. Instead of a membership of 125 the town needs 250 and must have that number to carry out the first year's program. Let the Ada bunch believe in each other and pull. If for any reason you can't pull push. The first number on our program is a 250 enrollment for our Chamber of Commerce and $6000 at their disposal. Let's put it over.

J. E. HICKMAN.

HAY

When you need good prairie hay call us. We deliver.—Ada Hide & Produce Co. Phone 419. 10-21-tf

Listen!

One of the facts of nature is that when the world was made of three parts water and one part earth, the strongest suggestion possible was given to keep clean.

Our modern equipped plant is maintained for the purpose of keeping your wearing apparel in first-class condition.

Van, the Tailor

Phone 444

121 South Broadway

WE CALL — WE DELIVER

Glass Season IS HERE

Don't wait until a storm strikes you. Let us set your glass while the weather is good. We carry in stock all sizes and set glass of all kinds in any part of the city.

We also handle and set plate glass in any size.

HARRIS WALL PAPER AND PAINT COMPANY

119 South Townsend
Phone 660

LODGE DIRECTORY

A. F. & A. M.

Regular meeting of Ada Lodge No. 119, Saturday night on or before the full moon in each month.
JOHN THRASHER, W. M.
F. C. SIMS, Secretary.

R. A. M.

Ada Chapter No. 26, Royal Arch Masons, meets the second Tuesday night in each month.
E. A. McMILLAN, H. P.
F. C. SIMS, Secretary.

K. T. M.

Ada Commandery No. 16 Knights Templar Masons meets the third Friday of each month.
C. G. BRADFORD, E. C.
F. C. SIMS, Recorder.

W. O. W.

Ada Camp. No. 568, meets every Tuesday night, I. O. O. F. Hall 7:30 o'clock.
WAYNE WADLINGTON, C. C.
C. E. CUNNING, Clerk.

I. O. O. F.

Ada Lodge No. 146, I. O. O. F. Regular meeting every Thursday night.
J. T. LANCASTER, N. G.
H. C. EVANS, Sec'y.

The New Engine

We have received our new Engine, ordered last January, and for several weeks will be tearing out the old and putting in the new. While doing this work we will have only one engine to depend on for service, so there will probably be some interruptions. We trust they will be few and of short duration and that our customers will bear with us patiently. For two or three Sundays, beginning with the 10th, the plant will be shut down from two to six hours while making changes in steam lines necessary to make connections for the new engine.

Ada Electric and Gas Company

119 South Broadway

Phone 70
Ada, Oklahoma

11-9-7t

The value of real true Christian religion
Counts naught to some poor deluded heart,
And you may as well try to convert the pigeon—
As to seek to convince a fool "Dyeing is a side art;"
So to intelligence is directed our earnest appeal;
Whether or not it will be of any avail,
And may heaven be a witness and fix the seal—
We will pay for our failures without fail.

L. S. STRIPLING

Guaranteed Dyeing, Cleaning and Hat Work
Telephone 862. Call for Dyer 212 West Main
ADA, OKLAHOMA

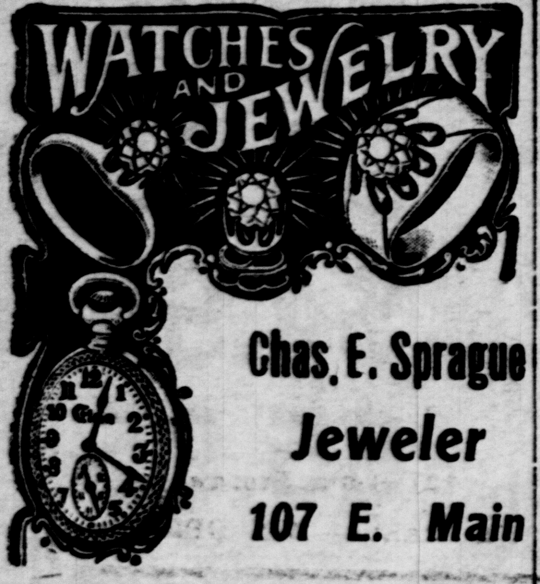

Chas. E. Sprague
Jeweler
107 E. Main

Liberty Market
Saturday Special

BEEF

Best Steak	30c
Best Roast	20c
Stew Beef	15c

PORK

Pork Chops	35c
Pork Steak	35c
Pork Roast	35c
Sausage	25c
Spare Ribs	25c
Brains	15c
Liver	15c

All kinds of fresh and cured meats.

PHONE 925

ED J. PETERS, ARCHITECT
JOE I. DAVIS, ASSOCIATE
Ada, Oklahoma
General Architectural Practice
Map Work—Mechanical Drawings
Phone 868

Notice to Property Owners.

Sewer Taxes and Sewer Districts Nos. 5 and 6 in the city of Ada are due and payable to the County Treasurer on or before December 15th, 1918. Sewer Taxes not paid by that date become delinquent and are subject to a penalty of 18 per cent.

W. B. JONES,
Com. Acctg. & Finance.

11-25-6t

Card of Thanks.

The inmates of the Emergency home and a number of other women and children enjoyed a bountiful Thanksgiving dinner at the Home, 290 East 10th St. Captain and Mrs. Kelly wish to thank the ladies of the Baptist Aid Society and others for their assistance in making the dinner a success.

CURTIS FLOYD WINS HONORS IN CLUB WORK

Stillwater, Okla., Nov. 23, 1918.
Curtis Floyd, Ada, Okla.

Dear Friend:—I am pleased to inform you that you have been declared a winner of one of the free trips to the international Livestock Show at Chicago, as a result of your successful club work the past year. I appreciate, very much, the good work you have done and am glad to know that you have succeeded in securing this award for your efforts.

We will meet in Oklahoma City November 29th where we will have our pictures made and start on the Chicago trip early Saturday morning, November 30th. We will arrive in Chicago December 1st and will spend the 2nd, 3rd, 4th and 5th in Chicago, starting on the return trip to Oklahoma Friday morning December 6th. This will give us time to get back to Oklahoma before Sunday.

During the time we are in Chicago, we will inspect all of the livestock on display at the International, will have a number of lessons on breeds and types, do some judging work, visit one of the Packing Plants, be entertained by Mr. T. E. Wilson of Wilson and Company to a noon lunch eon, make an automobile trip over the city, go for a little outing on Lake Michigan and be entertained by the Y. M. C. A. of Chicago. It will be a trip not only of educational value to every member participating, but will be a continual round of pleasure from the time of starting until the train returns for Oklahoma.

Wire us here at Stillwater the time you will be in Oklahoma City in order that we may be looking for you. We will meet at the Lee-Huckins Hotel, Oklahoma City, Okla.

Very truly yours,
JOHN E. SWAIN,
Boys' Club Agent.
D. T. MEEK,
Asst. Livestock Club Agent.

The above self-explanatory letter is a mark of the highest distinction, only about a dozen boys winning this trip. Curtis Floyd has been a member of the boys club of Pontotoc county for the past five years and has on several occasions won recognition with his exhibits at the county and state fairs. He is developing into a scientific farmer who will in a few years make his mark in agricultural circles besides winning a great financial reward for his industry and application in keeping ahead of the crowd.

To Whom This May Concern:

By the request of the late D. E. R. Salmon in his lifetime, if he was called from the walks of man first, that I should take over his business of curing cancers and all kindred diseases, which I will attempt to do. All cases will be treated on a strict guarantee, no cure, no pay. What more could be asked for?

Call or address Y. N. Finley, 431 West 18th Street, Ada, Oklahoma.
11-12 and Sat. tf

Let a Want Ad get it for you.

THE INFLUENZA

(BY IGNATIUS BRENNAN)

If we could find this cussed germ, that breeds this "influenzy"
We'd treat it as we would the worm, but with more rabid frenzy.
We'd show no quarter, not a bit, to all that comes to vex us—
Just land one well directed hit, plunk on the solar-plexus;
We'd put it in the screw and rack, until 'twould fairly spurn us,
Then go flop it over on its back, and lam it in the furnace.

Jevver have it? Lawsey me! Well you are sure in clover,
For when the darn thing hits you, Gee! It hits you bing all over.
It hit me in the bellows first; then landed on my gizzard,
When chock-a-block with wiener-worst, to guard against the blizzard.
Next, in the berfry; now in the neck; then, right and left propellor;
Shot up and down my spine, by heck, then landed on my smeller.

My eyes gushed, I am here to vow, like when I peeled raw onions;
My trilbys pained as if I'd now new crops of corns and bunions.
My liver did a song and dance to tunes of drunken sirens;
My loins, with and without a chance, tore out from their environs.
The doctor came; prescribed for me, salts, quinine and cascara,
To sooth my bones in some degree, and cool their boiling marrow.

What else was in his formula, I never stopped to question;
But it would cure, I'm here to say, the acutest indigestion.
The germs that hit my battle-line, alike the Soisson's sailent,
Retreated, Hun-like, toward the Rhine, before a foe so valiant.
I took that medicine, I say, as loyal as a sentry;
But should the "Flu" e'er come this way again, I'm not an entry.

They call it "Flu," I wish it had; had "flew" off some direction,
I know I'll ne'er feel pronely sad if I miss its inspection.
Germ! In the singular! Nay! Nay! They come in droves and cargoes—
By freight trains, and, I'm sad to say, by Adams and Wells-Fargos.
So, if they hit, where'er you be, at desk or bench or harrow,
Go right to bed; gulp manfully: Salts, Quinine and Cascara.

WAR SAVINGS STAMPS
WILLARD SERVICE STATION!

Just received—a shipment of new Willard Batteries for any make of car.
Authorized Willard Service Station.
Willard Trained Battery Man in Charge
We repair and inspect any make of Battery

Willard STORAGE BATTERY F. A. Ford

Churches

St. Joseph's Catholic Church.

Mass at 9:30 Sunday morning at St. Joseph's Catholic church. Everybody invited.—Rev. Theo Caudron, Pastor.

W. B. M. S.

The Society will meet in regular business session at the church at 3 p. m. The executive committee will keep in mind the meeting one hour previous to the business session.

MRS. J. E. HICKMAN, Pres.
Mrs. R. A. Herndon, Sec'y.

Baptist Church Announcement.

Preaching morning and evening by the pastor. Sunday school at 9:45 A. M. Junior Union 4 P. M. Senior B. Y. P. U. 6:30 P. M.

Let classes, individuals and organizations bring pledges for State Missions. Pledges already made should be paid as soon as possible.

A welcome to all.—Bonnie Grimes, Pastor.

First Christian Church.

Bible School 9:45 A. M.
Communion service at the close of the Bible School.
Senior Endeavor 6:30 P. M.
Ladies Aid Society will meet at the church Monday at 3 P. M.

On account of sickness in his family, our pastor, Rev. C. V. Dunn, was unable to arrive here in time for the services tomorrow, but expects to be here by next Sunday.

Special Attraction Coming.

It is extremely seldom that a picture causes anything like the amount of talk that has been caused by the William Fox photoplay "Why America Will Win," that is nearing the end of its run at the Liberty Theatre. This picture that tells the life story of General Pershing, is immensely important and at the same time one of the most thrilling and entertaining plays that have ever been presented on the screen. It is talked about everywhere and every one should realize that it is not to be missed.

Epworth League.

Subject: All for Christ—Our Pleasures.
Leader—Pearl Hinchey.
Song.
Prayer.
Scripture Reading.
Our Pleasures—Leader.
The High Standard—Discussed by League.
Special Music.
The League's Opportunities—Discussed by a Leaguer.
Announcements.
Song.
League Benediction.

All young people are urged to attend these meetings at the church parlors at 6:30 p. m.

Methodist Announcements.

Wallace M. Crutchfield, Pastor.

Mrs. Jeter will meet the Junior Society at 9 Sunday morning and desires that every member be in attendance.

Sunday school 9:45. It is Missionary Sunday and besides the Bible Class is to sing a special song. The pastor will also give a brief sermon at the closing exercises of the Sunday school on "Mountain Boots and How to Use Them."

It is Communion Sunday and the morning sermon will have for its subject "Christ Fundamental."

"Mr. Man and the Church" will be the theme discussed at evening. We will deal with the excuses men make for not going to church.

Mr. Morris will give helpful organ selections and Prof. Fentem will direct the singing. We are expecting a full choir at both services.

The Epworth League always has an interesting service at 6:30, just an hour before the evening worship. Mr. Van Meter of the Epworth League will speak in the interest of the Epworth League at the evening service. He is one of our Four Minute Men.

First Presbyterian Church.

Corner S. Broadway, E. Fourteenth Intermediate Christian Endeavor and Junior Christian Endeavor at 9 A. M. Miss Mollie Russell, Supt.

Sunday school at 9:45 A. M. Prof. Gordon, Supt.

Morning worship at 11 o'clock with sermon on "The Forward Call"—a brief discussion of the New Era Movement of the Presbyterian Church. The Session will meet at 3 P. M. All members are urged to be present for business of importance.

Senior Christian Endeavor at 6:45 P. M. with topic for discussion "Our Pleasures for Christ." Scriptural reference 1 Cor. 10:23, 24, 31, 33; 11:1—Consecration meeting.

Evening service at 7:30. Subject of sermon "Christian Optimism." The Ladies of the church will meet at 3 P. M. Monday and all are urged to be present in the joint meeting of the Aid and Missionary societies. Business of importance needs attention.

Prayer service every Wednesday evening beginning promptly at 7:30. The public is given a cordial invitation to attend the services of the church where "there's a comfortable pew and a hearty welcome for you."—George Wesley Beck, Minister. Residence 107 E. Fourteenth. Telephone 232.

Methodist Music.

MORNING SERVICE.

Prelude	Simonetti
Offertory	Mendelssohn
Postlude	McCabe

EVENING SERVICE.

Prelude	Papini
Offertory	Schumann
Postlude	Gounod

The organist will play as Postlude at the morning service "America," as arranged by James McCabe. For the benefit of those who aren't familiar with the setting, a few words about it will not be amiss.

About three years ago this setting was sung for the first time in the John Ericsson Public School in Brooklyn, and at once attracted attention. It was composed by James J. McCabe, a district superintendent of schools, a native New Yorker, well known as a musician with broad experience as organist, composer, choral director and community song leader.

The new air was soon in use in schools, Sunday schools and churches in and about New York, and was sent to other parts of the country. Among those using it were prominent members of the Daughters of the American Revolution, and by musicians in various sections of the country. As a result the new air is now used in some parts of the Far East. It has been played by the United States Marine Band at concerts at Washington by bands in New York City parks, and in many other cities.

When the Hon. James W. Gerard heard the new tune sung by a large audience gathered to hear him speak of his experiences in Germany, he complimented the composer, upon the simplicity and the fitness of the melody and said that, "It was ridiculous to sing our fine words to the tune of the Prussian national anthem, 'Heildir im Siegerkranz.'"

Nearly a million free copies have been sent out by the composer.

G. C. MORRIS, A. B., B. Mus.,
Organist.

St. Luke's Episcopal Church.

Rev. Franklin Davis, Rector.
109 E. 14th St.

Services tomorrow, Advent Sunday, as follows:

Sunday school at 9:45 a. m. Classes for all. You are especially invited to the Bible class under Mr. M. F. Manville's leadership. It is worth your while.

Holy Communion and sermon at 11 o'clock. No evening services.

You are cordially invited to attend these services. The church starts her new year tomorrow, let's all start off right from the beginning. It will mean much, when much is needed. Remember the little church.

The regular meeting of the vestry of the Episcopal church will meet at the residence of the Rector, Tuesday evening next.

Teachers and officers of the Sunday school will meet promptly at the church Thursday evening next at 7:30. Kindly be on time as you will also have a choir rehearsal immediately afterward. All interested are invited.

If your digestion is bad, your bowels constipated and you don't eat or sleep well, you need Prickly Ash Bitters, the system-cleanser. It purifies and invigorates the vital organs, restores appetite, energy and cheerful spirits. Price $1.25 per bottle.—Gwin & Mays Drug Co., Special Agents.

Defending Two Flags.

It is a strange thing that the ancestors of General John J. Pershing, the commander of the American army in France, defended the flag of France, and that his father defended that of the United States. Now the scion of this house that will forever be remembered in history, is fighting for the preservation of both flags in the country of one and with an army that came from the other. The researches that were made by William Fox, who has filmed the photoplay, "Why America Will Win," that deals with the life of General Pershing, has brought out this curious truth.

The fact that John F. Pershing risked his life in a very real manner for the flag of his country was not generally known. Early in the Civil War, Laclede, Missouri, was a hotbed of Southern sentiment, and in front of the Pershing home the flag of the United States continued to fly. Some neighbors resented it and determined to take it down. The elder Pershing announced that it would not be touched and he barricaded his home and fought off the invaders.

"Why American Will Win" will be seen at the Liberty Theater Monday and Tuesday.

Does Uncle Sam still hold the note you signed on June 28th? If so, buy your war savings stamps and cancel the note.

GLAD TO TESTIFY

Says Watoga Lady, "As To What Cardui Has Done For Me, So As To Help Others."

Watoga, W. Va.—Mrs. S. W. Gladwell, of this town, says: "When about 15 years of age, I suffered greatly . . . Sometimes would go a month or two, and I had terrible headache, backache, and bearing-down pains, and would just drag and had no appetite. Then . . . it would last . . . two weeks, and was so weakening, and my health was awful.

My mother bought me a bottle of Cardui, and I began to improve after taking the first bottle, so kept it up till I took three . . . I gained, and was well and strong, and I owe it all to Cardui.

I am married now and have 3 children . . . Have never had to have a doctor for female trouble, and just resort to Cardui if I need a tonic. I am glad to testify to what it has done for me, so as to help others."

If you are nervous or weak, have headaches, backaches, or any of the other ailments so common to women, why not give Cardui a trial? Recommended by many physicians. In use over 40 years. Begin taking Cardui today. It may be the very medicine you need.

NC-130

KEPT PLEDGE TO SEND BREAD

American Nation Maintained Allied Loaf Through Self-Denial at Home Table.

AVERTED EUROPEAN DESPAIR

With Military Demands Upon Ocean Shipping Relieved, World is Able to Return to Normal White Wheat Bread.

Since the advent of the latest wheat crop the only limitation upon American exports to Europe has been the shortage of shipping. Between July 1 and October 10 we shipped 65,980,303 bushels. If this rate should continue until the end of the fiscal year we will have furnished the Allies with more than 237,500,000 bushels of wheat and flour in the terms of wheat.

The result of increased production and conservation efforts in the United States has been that with the cessation of hostilities we are able to return to a normal wheat diet. Supplies that have accumulated in Australia, Argentine and other hitherto inaccessible markets may be tapped by ships released from transport service, and European demand for American wheat probably will not exceed our normal surplus. There is wheat enough available to have a white loaf at the common table.

But last year the tale was different. Only by the greatest possible saving and sacrifice were we able to keep a steady stream of wheat and flour moving across the sea. We found ourselves at the beginning of the harvest year with an unusually short crop. Even the most optimistic statisticians figured that we had a bare surplus of 20,000,000 bushels. And yet Europe was facing the probability of a bread famine—and in Europe bread is by far the most important article in the diet.

All of this surplus had left the country early in the fall. By the first of the year we had managed to ship a little more than 50,000,000 bushels by practicing the utmost economy at home—by wheatless days, wheatless meals, heavy substitution of other cereals and by sacrifice at almost every meal throughout the country.

In January the late Lord Rhondda, then British Food Controller, cabled that only if we sent an additional 75,000,000 bushels before July 1 could he take the responsibility of assuring his people that they would be fed.

The response of the American people was 85,000,000 bushels safely delivered overseas between January 1 and July 1. Out of a harvest which gave us only 20,000,000 bushels surplus we actually shipped 141,000,000 bushels.

Thus did America fulfill her pledge that the Allied bread rations could be maintained, and already the American people are demonstrating that, with an awakened war conscience, last year's figures will be bettered.

Our exports since . . . is country entered the war have justified a statement made by the Food Administration shortly after its conception, outlining the principles and policies that would govern the solution of this country's food problems.

"The whole foundation of democracy," declared the Food Administration, "lies in the individual initiative of its people and their willingness to serve the interests of the nation with complete self effacement in the time of emergency. Democracy can yield to discipline, and we can solve this food problem for our own people and for the Allies in this way. To have done so will have been a greater service than our immediate objective, for we have demonstrated the rightfulness of our faith and our ability to defend ourselves without being Prussianized."

Sending to Europe 141,000,000 bushels of wheat from a surplus of apparently nothing was the outstanding exploit of the American food army in the critical year of the war.

GREATEST OPPORTUNITY WOMEN EVER HAD.

It was given to the women of this country to perform the greatest service in the winning of the war vouchsafed to any women in the history of the wars of the world—to feed the warriors and the war sufferers. By the arts of peace, the practice of simple, homely virtues the womanhood of a whole nation served humanity in its profoundest struggle for peace and freedom.

FIRST CALL TO FOOD ARMY.

This co-operation and service I ask of all in full confidence that America will render more for flag and freedom than king ridden people surrender at compulsion.—Herbert Hoover, August 10, 1917.

A year ago voluntary food control was a daring adventure in democracy; during the year an established proof of democratic efficiency.

Let a Want Ad get it for you.

A Tip From The M. D.

To Accurately Compound a Prescription is as essential as to Properly Prescibe.

The relation of the Doctor to the patient is vital. The dependence of the Doctor on the Druggist is vital.

THINK IT OVER. Ask your Doctor about US.

M. A. WAITS
DRUGGIST
107 East Main
Successorto Ada Drug Co.

Order The Monument

you plan now. Do not let the grave of your loved ones go unmarked and neglected. Give your order now while memory is still fresh. A neglected grave is a reproach which you surely will not want to suffer.

No Agent—No Commission
ADA MARBLE AND GRANITE WORKS
Granville Montgomery, Prop.

WANT ADS

WANTED

WANTED—Your cleaning and pressing. Miller Bros. 3-1-tf

WANTED—Cook. Commercial Hotel. Apply in person. 11-27-4t

WANTED—Old mattresses cleaned, rebuilt and made into new beds. Phone 872. 11-27-3t*

WANTED—A competent housekeeper and office girl combine.—Dr. Cathrine Threlkeld. 11-29-3t

WANTED—Position as stenographer by young woman. Just finished course with reputable business college. Will accept small salary until efficiency is demonstrated. Address "H" care of Ada News. 11-26-4t*

MISCELLANEOUS

STRAYED—Yellow Jersey cow with short horns. Finder call S. L. Van Curon. 11-26-tf

FURNISHED ROOMS—For light housekeeping. 423 East 9th. 11-29-3t

CITY LOANS—Good contract—Georgia State.—J. G. Witherspoon, 110 N. Broaway. 11-23-10td

BICYCLE DISAPPEARED—From in front of Van Curon's Tailor shop Thursday afternoon. Reward for information leading to recovery. Telephone 444. 11-23-13t*

FOR SALE OR TRADE—20 acres of land adjoining the city of Ada; an ideal building place for a home. Will sell or trade for a farm.—Dr. Cathrine Threlkeld. 11-25-tf

FOR RENT

FOR RENT—Rooms for light housekeeping. Phone 224. 11-2-tf

FOR RENT—9 room house E. 9th. Apply 905 E. 10th. 11-14-tf

FOR RENT—Light housekeeping rooms. 131 East 14th. Phone 146. 11-29-4t*

FOR RENT—Furnished cottage—one room reserved. phone 690. 11-26-tf

FOR RENT—December 1st, three furnished rooms.—Mrs. G. A. Truitt, 109 East 17th. Phone 209. 11-22-tf

FOR RENT—Nicely furnished ground floor front room; modern house, convient to bath, close in. 210 East 12th. Phone 471. 11-23-tf

FOR SALE

FOR SALE—Poland China pigs. Phone 220.—Fishbeck Bros., West Ada. 11-26-6t

FOR SALE—Ford car in good condition. For cash will sacrifice. Apply Mrs. Sherman, Cosy Rooms. 11-26-4t*

FOR SALE—Cafe fixtures now doing good business. Reasonable. Can rent building for in or move. Phone 57. 11-26-4t*

FOR SALE—77 1-2 acres north of and adjoining power plant property. Section 32-5-6. Tenant house, inexhaustible well of soft water. $1500. Terms.—C. D. Reeves, Little Rock, Arkansas.

The Pleasure of Dining

is greatly enhanced if your surroundings are in harmony with the repast.

It's our business to make your home Comfortable. Make it your business to trade with us.

JACKSON BROS.

On account of cool weather our wagons will not cover resident sections regularly.

All orders phoned in to our office by nine o'clock each morning will be cared for promptly.

Orders received after nine o'clock will be delivered as early as possible, but no ice orders will be taken after four p. m. for that day's delivery.

Ada Ice & Cold Storage Co.
PHONE 29

PROFESSIONAL CARDS

DR. CATHERINE THRELKELD
County Health Officer
Over Surprise Store
Day and Night Telephone 577

Office Phone 1 Res. Phone 385
ISHAM L. CUMMINGS
Physician and Surgeon
X-Ray and Electro-Therapy Laboratory
Office Just East of M. & P. Bank

T. H. Granger Ed Granger
Phone 259 Phone 477
GRANGER & GRANGER
Dentists
Phone 212
Norris-Haney Building
1st Stairway West of Rollow's Corner

F. C. SIMS
Real Estate, Fire and Tornado Insurance—Farm and City Loans
A share of your patronage is solicited and will receive prompt attention
Office in I. O. O. F. Building

J. W. SHELTON & CO.
EMBALMERS AND UNDERTAKERS
Auto Ambulance Lungmotor
115 East Main St., Ada, Okla.
Phone 618
Open Day and Night

W. D. Faust M. L. Lewis
Res. Phone 81 Res. Phone 382
DRS. FAUST & LEWIS
PHYSICIANS AND SURGEONS
Office and Faust Hospital, over Surprise Store. Office Phone 90

Office Phone 51. Res. Phone 506
DR. F. R. LAIRD
DENTIST
Office First National Bank Bldg.
Ada, Okla.

DR. C. A. THOMAS
VETERINARY SURGEON
Office at Hospital
Phones:
Office 306. Residence 345

BLANKENSHIP & CUMMINS
LICENSED EMBALMERS AND FUNERAL DIRECTORS, MODERN AUTO EQUIPMENT.
203 East Main St. Ada, Okla.
Office Phone 692. Res. Phone 653
Open Day and Night

DOCTORS MORRISON & COOPER
CHIROPRACTORS
Consultations and Examinations Free
Phone 85. 113 1-2 W. 12th St.
Ada, Oklahoma

ADA TRAIN SCHEDULE

M. K. & T. Railway

East

No. 20 Lv. Daily	11:20 A. M.
No. 16 Lv. Daily	10:50 P. M.

West

No. 19 Av. Daily	4:02 P. M.
No. 15 Av. Daily	4:00 A. M.

Santa Fe Railroad

East

No. 450 Lv. Daily	3:00 P. M.
No. 446 Ar. Daily	7:00 P. M.

West

No. 449 Lv. Daily	11:00 A. M.
No. 445 Lv. Daily	3:00 A. M.

Frisco Railroad

North

No. 510 Eastern Ex. Lv.	11:35 A. M.
No. 512 Meteor Lv.	4:32 P. M.

South

No. 511 Meteor Ar.	1:45 P. M.
No. 507 Sherman Ex. Ar.	7:05 P. M.

TO-DAY **LIBERTY** TO-DAY
THE THEATER BEAUTIFUL

Pearl White in the 17th Episode of

'The House of Hate'

Fourth of July in France; an official French Picture. For the first time in history France celebrated the great American holiday as her own. Her Army, Navy, Government and People showered honors upon our American fighters. You see it all.

Her Whirlwind Wedding

An L-Ko Komedy in Two Reels; is a sure cure for the Blues
Extra Attractions at All Times

Coming Monday and Tuesday
"WHY AMERICA WILL WIN"

THEATRE **AMERICAN** THEATRE

THE BEST IN THE SILENT DRAMA

Today we are offering the great Dramatic Stage Star, Frank Keenan in

"The Bells"

An extra selected Photoplay appealing to the Public everywhere
Also Universal Screen Magazine showing all the latest current events
When better pictures are made we will get them. Always the same
Price, 10 and 20c

Coming Monday: Ruth Roland, in "Hands Up."

MONDAY **LIBERTY** TUESDAY

COMING MONDAY AND TUESDAY

Mothers of America who have so bravely given their sons because America must win to save their homes and daughters from the Hun, are thronging to see the William Fox Presentation

WHY AMERICA WILL WIN

The graphic life story of their sons' commander, Gen. J. J. Pershing
See how his own loss will prevent the needless sacrifice of any son's life.

LIBERTY THEATRE
Monday and Tuesday

Normal Notes.

Hugh Biles, our old time football rooter, was seen at his old stand on the football field last Thursday.

Vivian Powers of the S. A. T. C. at Norman, was a Normal visitor last Wednesday.

About seventy-five of the S. A. T. C. boys were entertained in the homes of the citizens on Thanksgiving day.

Cora Coleman, president of the Y. W. C. A. has been absent from school the past week on account of illness. At the present writing she is reported better.

The seniors of the Normal will hold a class party in the library this evening.

The Home Economic club met yesterday afternoon at 4. The hostesses for the afternoon were Armelia Gray and Gladys Crawford. The general subject for the afternoon was "France." Mr. Sears gave a very interesting talk on "France's Contribution to Civilization." This was followed by a paper, "The Characteristics of the French People" by Maud Steward. Miss Purvine spoke on "The Home of Our Little French Girl," which closed the regular program. A letter was read from Mrs. Crockett, state chairman of the fatherless children of France, in which she sent to the club the name of the fatherless child which they have adopted, and also her home address—Henriette Lamohthe, les Pientures, Gironde, France.

A general school social will be given in the Normal auditorium on Monday evening, December 2nd, for the faculty and students of the school. This is given complimentary to the S. A. T. C. boys who will leave soon for their homes. All students and faculty are cordially invited to come out and have a good social time promptly at 7 o'clock.

Pocahontas McCarty is out of school today on account of illness.

Notice to Subscribers.
Again we must urge all subscribers served by carrier boys not to pay money to the boys. Either pay at the office or to Mrs. Riddle, the city collector.

Jacobs Candies

We have just received our Xmas shipment. The boys in camps always appreciate Jacobs Chocolates. Better send him a box.

25c to $10

DILWORTH DRUG CO.

OVER 80,000 ORDERED HOME

PERSHING DESIGNATES THE MEN WHO WILL BE RETURNED FIRST.

(By the Associated Press)

WASHINGTON, Nov. 30.—General Pershing has designated for early return to the United States a total of 3,451 officers and 79,663 men, General March announced today. The units comprising these men will be published later.

General March made a public amendment to the casualties up to November 26, received from General Pershing, as follows: Killed in action 28,363; died of wounds, 12,101; died of disease 16,034; died from other causes 1,980; missing in action 14,290; wounded 189,995. Figures on prisoners in Pershing's cable were unintelligible.

To date over 46,000 men have been mustered out of camps at home. The war department program calls for the release of 1,000 men daily from each camp when the schedule is working.

FIGURES ON THIS YEAR'S COTTON CROP

Of the 8,681 005 bales of cotton ginned in the United States prior to November 14, Oklahoma produced 435,307 against 700,636 at the same date of last year. This indicates a crop of not much over 500,000 possibly 600,000 at the outside, against a total of 955,342 last year.

Cotton consumed in the United States during the month of October, 1918, amounted to 440,833 bales. Cotton on hand in consuming establishments on October 31 was 1,497,195 bales, and in public storage and at compreses 3,939,936 bales. The number of active cotton spindles for the month was 32 760,623. The total imports for the month of October, 1918, were 4,278 bales, and the exports of domestic cotton, including linters, were 383,995 bales.

The world's production of commercial cotton exclusive of linters, grown in 1917, as compiled from published reports, documents and correspondence, was approximately 17,410,000 bales of 500 pounds net; while the consumption of cotton (exclusive of linters in the United States) for the year ending July 31, 1918, was approximately 17,701,000 bales of 500 pounds net. The total number of producing cotton spindles both active and idle is about 150,000,000.

BOLSHEVIKI IMPOSE MORE RESTRICTIONS.

(By the Associated Press)

STOCKHOLM, Nov. 30.—New passports for the burgeosie, in the form of testimonial books have been introduced by decree in Russia, according to a telegram received here today from Petrograd.

Everybody who makes use of the work of others is to be provided with them, including directors of enterprises, members of administrative councils, merchants, brokers, ex-officers and lawyers. Only annotations on these books will entitle the bearers to travel about Russia.

Owing to the nationalization of exterior commerce, persons desiring to import foreign merchandise must first apply for a license to the commissariat of Commerce and Industry and it is prohibited under severe penalties to correspond with foreign countries regarding exports and imports.

TESTIMONIAL FROM KING GEORGE V.

Mrs. W. L. Reed is in receipt of a souvenir from her son Gilbert, now in England, in the form of a letter of greeting to American soldiers in the fac-simile writing of King George, surmounted by the royal arms. The message reads thus:

"Soldiers of the United States, the people of the British Isles welcome you on your way to take your stand beside the armies of many nations now fighting in the Old World the greatest battle for human freedom.

"The Allies will gain new heart and spirit in your company. I wish I could shake the hand of each one of you and bid you Godspeed on your mission."

"GEORGE, R. I."

A WORK OF ART ON DISPLAY AT NEWS OFFICE

Capt. S. H. Hargis left with the News office a real work of art executed by himself many years ago in competition for a prize offered by the management of the St. Louis World's Fair for the best design for an official seal for the exposition. Out of several hundred competitors his work was rated second.

He now terms it the constellation of states united by their national colors, red, white and blue, enclosing the banners of other nations within the arms of a world's democracy.

JAPAN APPOINTS HEAD OF PEACE DELEGATION

(By the Associated Press)

WASHINGTON, Nov. 30.—Marquis Saonji, former premier, will head the Japanese peace delegation at the Versailles conference, according to advices.

Our telephone number has been changed to 444.—Van, The Tailor. 11-15-tf

City News

Get it at Gwin & Mays.
Have your Photo made at West's.
Comforts and Blankets at Smith's.
Forty-cent plate lunch.—Schreiber's

Mrs. C. L. Orr is spending the week end with friends at Roff.

E. Wright returned Friday from a business trip to Indianapolis.

Supt. Gray of the Francis school was an Ada visitor this afternoon.

P. W. McKay returned from a business trip to Oklahoma City Friday night.

Luther Harrison returned Friday night from a business trip to Oklahoma City.

B. Schienberg returned Friday night from a Thanksgiving visit to Coffeyville, Kansas.

Luther Harrison and family left for Wetumka this afternoon where they will spend the week end.

Miss Caroline Prewette, who is teaching at Coalton, is down for a week end visit with her mother.

There will be services at the Nazarene church Sunday both mornig and evening by Rev. Duncan.

Supt. J. E. Hickman, Prof. B. A. Pratt and Supt. A. Floyd returned from the state teachers association at Oklahoma City Friday night.

Curtis Floyd left this morning for Oklahoma City where he joined the group of winners in the boys' club contest on a trip to Chicago and other centers in the North.

The membership of the Second Baptist church will meet at 11 o'clock tomorrow to consider the calling of a pastor. All members are earnestly requested to be present.

Monday's paper will contain a full report of the work done by the local exemption board since it was created at the beginning of the war. The board has done an enormous amount of work as shown by the report.

Arthur Middleton next Friday night at the Normal Auditorium, price $1.00. Lucy Gates, March 10, price $1.00; Pirates of Penzance in February, price 50c. Season tickets $2.00. Buy from your Victory Girls or at the Edison Shop. 1t

Lucy Gates is the American premier soprano. She has taken Galli-Curci's roles for her a number of times and Walter Damrosch has rated her as the equal of the famous Italian in every way. Miss Gates will sing in Ada on March 10th and her concert is one of the three offered you by your Victory Girls for $2.00. The other two are Arthur Midleton, next Friday, and the Pirates of Penzance in February. 11-30-1t

Every loyal Adaite should support the high school and the sing-song club in its efforts to make Ada a better place to live in by providing such a series of entertainments as those of the Community Singers' course. This is not a money making scheme. It is purely patriotic. Help put Ada on the map. Ask your Victory Girls for tickets. Seats checked and tickets on sale at the Edison Shop after 1 o'clock Monday. 11-30-1t

How Butchers Sharpened Knives.

In the sepulchers at Thebes, Egypt, butchers are represented as sharpening their knives on a round bar of metal attached to their aprons, which from its blue color is supposed to be iron.

A Big Job.

Little Esther stood gazing at the sky, and turning to her mother, said: "Mamma, how do you 'spose God ever got that great big sky up there without breaking it?"

Economical.

Violet—"Adele is such an economical little body!" La Rose—"Ah, yes! She'll trudge for miles from one law office to another to save ten dollars on a divorce!"—Boston Globe.

Safe and Sound.

The best way to succeed in this world is to mind your own business. The next best way is to mind your employer's business as though it were your own.

Hen Tactics.

Turtle eggs are indeed savory and nutritious, but the trouble is in finding the nest. The turtle should be taught to cackle.

STONEWALL SOLDIER REPORTED MISSING, IS HEARD FROM

Private John A. H. McDonald, Stonewall, Okla., previously reported missing, has been located. He was among the slightly wounded.

Old papers for sale at 5 cents per bundle at News Office.

WANT ADS

TOO LATE TO CLASSIFY

LOST—Small red sow pig; weighs about 50 pounds. Phone 850. Reward. 11-29-4t*

WANTED—Salesmen for business and art calendars, leather and cloth check cases and signs; advertising novelties. Commission; exclusive territory. Samples ready.—Economy Adv. Co., Iowa City, Iowa. 11-30-1t*

LOST—On corner of 12th and Cherry, a child's fur collar. Return to Ada Steam Bakery and receive reward. 11-30-2t

LOST—Glove, cloth back, leather palm. Return to News office. 11-30-1t

LOST—One 32x4 rim and smooth tread tire between residence of P. A. Norris and town. Finder return to Fleet-Cooper Auto Supply Co. for reward. 11-30-2t

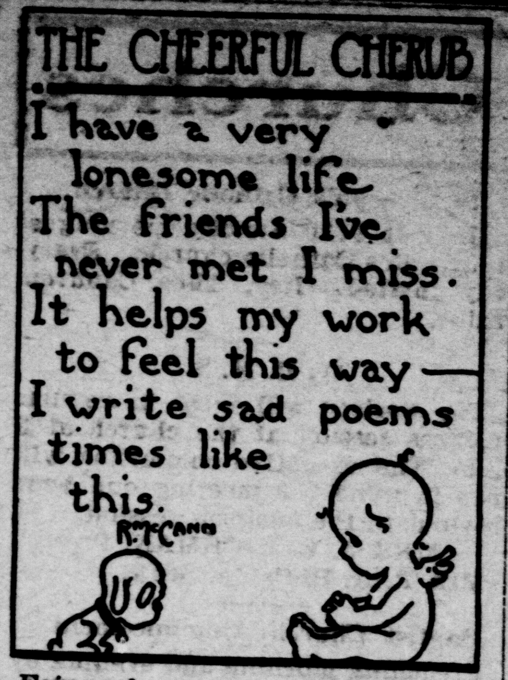

Fair and somewhat warmer is the weather forecast for Sunday.

50 EGGS A DAY

"Since using 'More Eggs' I get 40 to 50 eggs a day instead of 8 or 9," writes A. P. Woodard of St. Cloud, Fla. This scientific tonic has made big egg profits for thousands of poultry raisers all over the U. S. Get ready now and make big profits out of your hens this winter. A $1.00 package will double the egg production and a million dollar bank guarantees to refund your money if you are not entirely satisfied. Send $1.00 now to E. J. Reefer, the poultry expert, Room 986, Reefer Bldg., Kansas City, Mo., or send $2.25 and get 3 regular $1.00 packages on special discount for a full season's supply. Or write for his valuable free book that tells the experience of a man who has made a fortune out of poultry.

AT THE PLAY HOUSES

LIBERTY

A splendid combination program this evening. Pearl White appears in the seventeenth episode of The House of Hate. Then comes the laughable comedy, Her Whilrwind Wedding, two reels, followed by a picture of the Americans and French celebrating the Fourth of July in France.

AMERICAN

Frank Keenan is the star in the extraordinary drama, The Bells. It is a picture that appeals to everybody and all ages. Besides this the Universal Screen Weekly gives all the latest events of the day.

Arthur Middleton will give his inimitable concert at the Normal Auditorium on next Friday evening. Seats may be checked at the Edison Shop and tickets bought there after 1 o'clock Monday. In the meantime buy your tickets from your Victory Girls. 1t

BLANKETS

Buy your Blankets early, as there will be no reorders on Blankets this season, and present stocks are very limited.

Half-bed size Blankets, 40x68, the pair	**$1.95**
Large Blankets, 60x76, the pair	**$2.95**
Belmont Blankets, 70x80, the pair	**$3.95**
Woolnap Blankets, extra size, the pair	**$4.95**
Cameo Blankets, extra heavy, 66x80, pair	**$5.95**

MOSER'S
DEPARTMENT STORE

WAR SAVINGS STAMPS FOR SALE

CAMPAIGN PLANS BEING DEVELOPED

At a meeting last night of the membership committee which will have charge of the forthcoming drive to put the Chamber of Commerce on a more substantial business basis, it was decided to add more names to the list of workers for the big event. The soliciting committee is now composed of the following names, and the wards are designated in which they shall work:

First Ward—F. L. Finley, J. W. Coffman, W. E. Moore, J. A. Biles and Miles Grigsby.

Second Ward—A. L. Fentem, Luther Harrison, R. E. Haynes, J. O. Abney and M. L. Perkins.

Third Ward—Henry Collins, L. C. Lindsey, J. C. Chapman, C. E. Cunning and Jim Smith.

Fourth Ward—W. L. Whitaker, H. B. Roach, Bud Gregg, W. J. Allen and C. A. Zorn.

This committee is called to meet next Thursday evening, December 5, at 7:30 o'clock, at the court house. The directors of the Chamber of Commerce and the chairman of this committee urge that every member be present at the appointed hour.

Correction.

In Friday's issue of the News it was stated that Sergeant Adam C. Peters who is missing in France, was the son of Mrs. Johnnie Peters. It should have been stated that he was her husband.

Sergeant Peters joined the national guards in 1916 and served on the border for eight months. He also served in the Spanish war and in the Philippines. He had lived at Ada for the past twelve years, and not at Oakman as stated by the informant of the News.

For superior cleaning and pressing see Nagle, The Tailor. Phone 26. 11-29-3t

Our City's Greatest Struggle

With the advent of peace America faced a commercial problem almost as great as the military crisis of a year ago. Readjustment of conditions will cause a scramble among the business interests of our country, and that city or town which is up and doing FIRST, fighting for all there is in the game, will win the most.

Ada To the Front

Our own city must go to the battle front; must fight as valiantly as did our fellows "Over There." Our Chamber of Commerce—YOUR Chamber of Commerce—has planned a membership campaign that will fill the treasury of the Club and give its directors the necessary reserves with which to operate.

December 9, 10 and 11

—These three days have been set aside for strengthening our commercial organization, and raising $6,000 with which to operate during 1919. Decide NOW, what you will do, and then raise your own "ante."

Remember only those families who are represented in the Chamber of Commerce are eligible to compete in the Slogan Contest, with a $40.00 Set of Cut Glass, given by our HOME GLASS FACTORY, as a premium for the best slogan. Get yourself on the list of eligibles.

Signed **MEMBERSHIP COMMITTEE**

This Space Contributed by The Ada Evening News